

# Guard Patrol Tour Terminal



09:00 PM

10:00 PM

Warehouse check point

09:30 PM

Engine room check point

Office check point

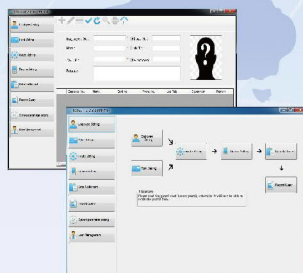

PPT-350SWX

## Features

- ◆ One-touch operation: pressing a button for reading ID card.
- ◆ Modern design with multiple function code.
- ◆ With LCD display, real time clock and memory for event recording.
- ◆ Download the data thru. USB interface and then generate the report by the **PATROL MANAGER** software.
- ◆ Battery Embedded.
- ◆ Free SDK available.
- ◆ Modify the card no. display time(01~60sec.)

## Specifications

- ◆ RFID Frequency : 125KHz EM / 13.56MHz Mifare
- ◆ Interface : USB
- ◆ Events : 32,000
- ◆ Stand-by time : 20 hours
- ◆ LED : Power and status LED
- ◆ Identity code : Decimal, 8 digits
- ◆ Reading range : Max.8cm(EM) / Max.3.5cm(Mifare)
- ◆ Power supply : USB 5V / 3.7V(Lithium Battery)
- ◆ Operating temperature : -10°C ~ 75°C
- ◆ Storage temperature : -10°C ~ 85°C
- ◆ Dimensions : 151 (L) x 62 (W) x 34 (H) mm
- ◆ Net weight : 117g±5%(without battery)

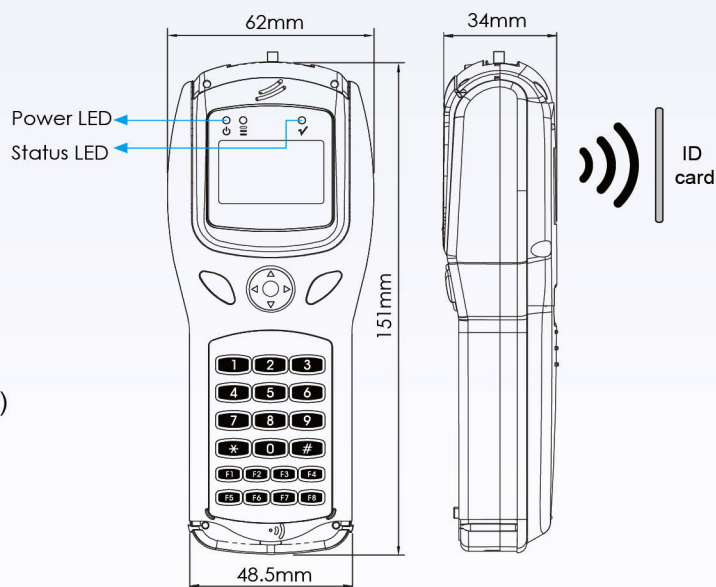

## Applications

- ◆ Policeman or Military patrolling
- ◆ Security personnel patrolling
- ◆ Remote equipment inspections/maintenance
- ◆ Goods delivery, transportation management
- ◆ Time attendance
- ◆ Data collector

## Accessories - Protective Case

- ◆ Model No. : R-26-350-4
- ◆ Material : Silicone
- ◆ Color : Cadet Green



## Ordering information

PPT-350SWXN: 125KHz EM Guard Patrol Tour Terminal, 32000 events

PPT-350SWXM0: 13.56MHz Mifare Guard Patrol Tour Terminal, 32000 events

## PONGEE INDUSTRIES CO., LTD.

5F., No.738, Chung-Cheng Rd., Chung-Ho District, New Taipei City 23511, Taiwan

Tel : 886-2-82280198

Fax : 886-2-82280191

E-mail : [pongee@pongee.com.tw](mailto:pongee@pongee.com.tw)

Website: <http://www.pongee.com>

We reserve the right to change the specification without prior notice or obligation!



20210618